

A46 Newark Bypass

TR010065/APP/2.9

2.9 Classification of Roads Plans

APFP Regulation 5(2)(o)

Planning Act 2008

Infrastructure Planning (Applications: Prescribed Forms and
Procedure) Regulations 2009

Volume 2

April 2024

Infrastructure Planning

Planning Act 2008

**The Infrastructure Planning
(Applications: Prescribed Forms
and Procedure) Regulations 2009**

A46 Newark Bypass

Development Consent Order 202[x]

Classification of Roads Plans

Regulation Number:	Regulation 5(2)(o)
Planning Inspectorate Scheme Reference	TR010065
Application Document Reference	TR010065/APP/2.9
Author:	A46 Newark Bypass Project Team, National Highways

Version	Date	Status of Version
Rev 1	April 2024	DCO Application

Contents

1	Introduction	2
1.1	General.....	2
2	Schedule of Plans Included in this Application Document	2

1 Introduction

1.1 General

- 1.1.1 These Classification of Road Plans (these “Plans”) relate to an application made by National Highways (the “Applicant”) to the Secretary of State for Transport via the Planning Inspectorate (the “Inspectorate”) under the Planning Act 2008 (the “2008 Act”) for a Development Consent Order (DCO). If made, the DCO would grant consent for the A46 Newark Bypass (the “Scheme”). A detailed description of the Scheme can be found in Chapter 2 (The Scheme) of the Environmental Statement (ES) (TR010065/APP/6.1).
- 1.1.2 These Plans forms part of a suite of application documents and is included in the application in compliance with Regulation 5(2)(o) of the Infrastructure Planning (Prescribed Forms and Procedure) Regulations 2009 (the “2009 Regulations”) which requires:
- “... any other plans, drawings and sections necessary to describe the proposals for which development consent is being sought, showing details of design, external appearance and the preferred layout of buildings or structures, drainage, surface water management, means of vehicular and pedestrian access, any car parking to be provided, and means of landscaping”.*
- 1.1.3 As these Plans are part of the application documentation they should be read alongside and are informed by the other application documents, in particular Schedule 3 of the draft DCO (TR010065/APP/3.1).

2 Schedule of Plans Included in this Application Document

Drawing Number	Drawing Title	Version
HE551478-SKAG-HGN-CONWI_CONW-DR-CH-29000	Classification of Roads Plans – Key Plan	C02
HE551478-SKAG-HGN-CONWI_CONW-DR-CH-29001	Classification of Roads Plans – Sheet 1 of 7	C02
HE551478-SKAG-HGN-CONWI_CONW-DR-CH-29002	Classification of Roads Plans – Sheet 2 of 7	C02
HE551478-SKAG-HGN-CONWI_CONW-DR-CH-29003	Classification of Roads Plans – Sheet 3 of 7	C02
HE551478-SKAG-HGN-CONWI_CONW-DR-CH-29004	Classification of Roads Plans – Sheet 4 of 7	C02
HE551478-SKAG-HGN-CONWI_CONW-DR-CH-29005	Classification of Roads Plans – Sheet 5 of 7	C02
HE551478-SKAG-HGN-CONWI_CONW-DR-CH-29006	Classification of Roads Plans – Sheet 6 of 7	C02
HE551478-SKAG-HGN-CONWI_CONW-DR-CH-29007	Classification of Roads Plans – Sheet 7 of 7	C02

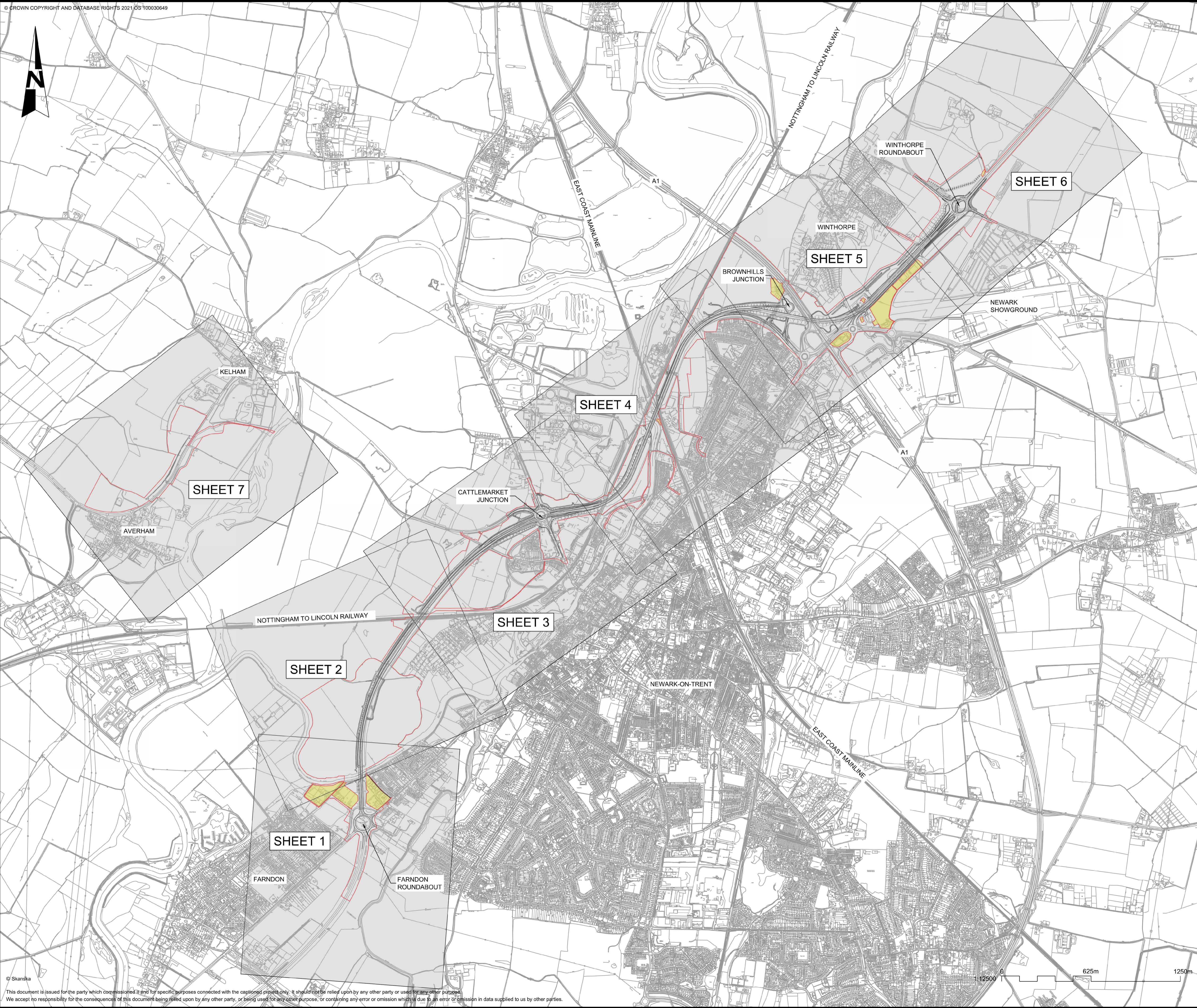

NOTES
 1. THE PURPOSE OF THIS DRAWING IS TO SUPPORT THE A46 NEWARK BYPASS DEVELOPMENT CONSENT ORDER (DCO) APPLICATION.

KEY:
 ORDER LIMITS
 DESIGN LAYOUT
 LAND NOT INCLUDED IN ORDER LIMITS

100
90
80
70
60
50
40
30
20
10

© Skanska
 This document is issued for the party which commissioned it and for specific purposes connected with the captioned project only. It should not be relied upon by any other party or used for any other purpose.
 We accept no responsibility for the consequences of this document being relied upon by any other party, or being used for any other purpose, or containing any error or omission which is due to an error or omission in data supplied to us by other parties.

REV.	DATE	AMENDMENT DETAILS	ORIG	CHK'D	APP'D
C02	12/03/24	Revised for DCO Submission		JK	SC TD

CLIENT

PURPOSE OF ISSUE
 DCO APPLICATION

DEVELOPMENT CONSENT ORDER NUMBER
 TR010065

PROJECT TITLE
 A46 NEWARK BYPASS

DRAWING TITLE
 CLASSIFICATION OF ROADS PLANS
 REGULATION 5(2)(o)
 KEY PLAN

ORIGINAL SIZE A1 SCALE 1:12500

DRAWING NUMBER HE PIN	ORIGINATOR SKAG	VOLUME HGN	PROJECT REF NO. HE551478
CONWI_CONW	DR CH	29000	REVISION C02
LOCATION	TYPE	ROLE	NUMBER

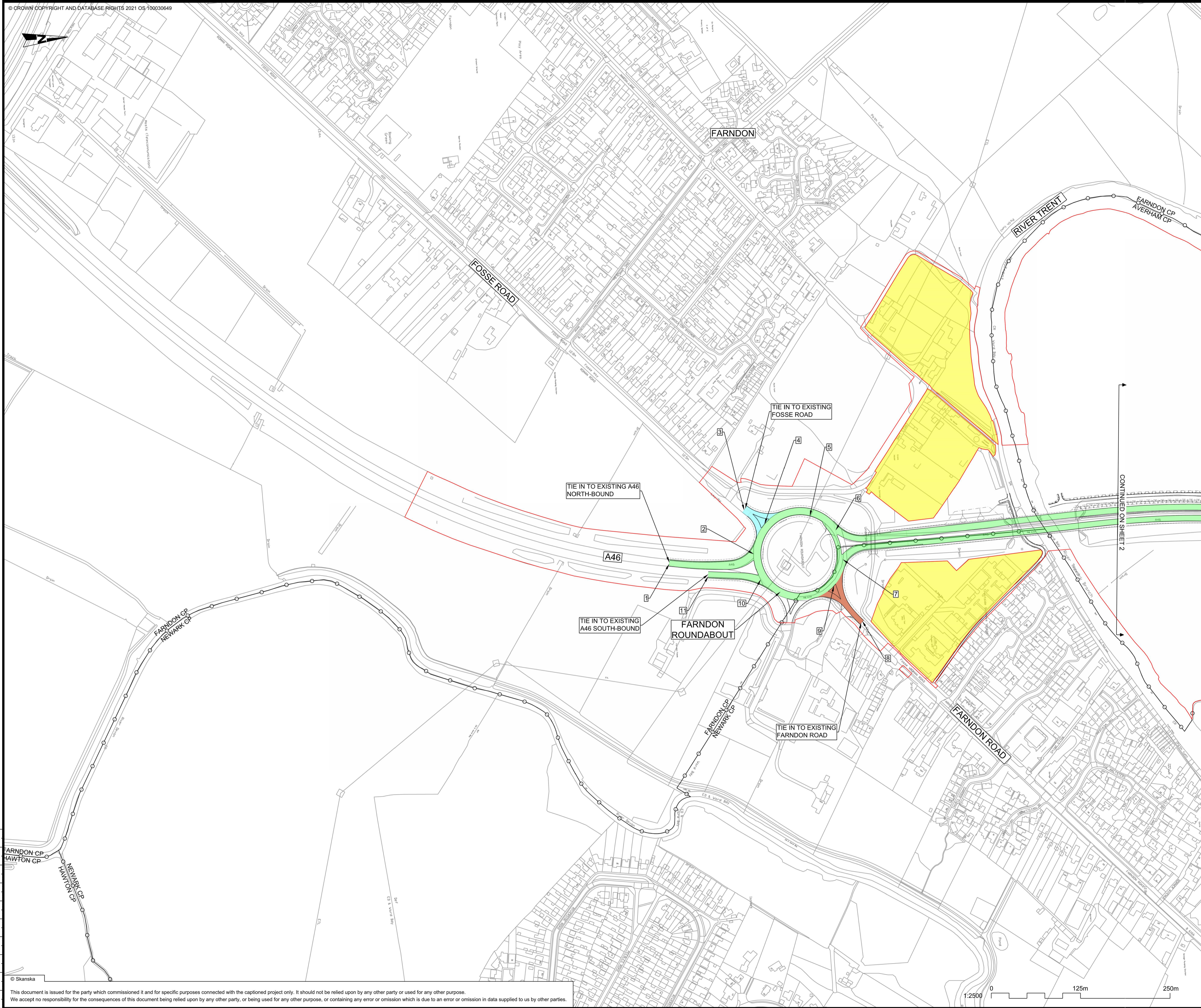

- NOTES**
1. ALL DIMENSIONS ARE IN METRES UNLESS OTHERWISE STATED.
 2. DO NOT SCALE FROM THIS DRAWING. USE ONLY PRINTED DIMENSIONS.
 3. THE DESIGN SHOWN WILL BE SUBJECT TO DETAILED DESIGN DEVELOPMENT IN ACCORDANCE WITH THE PROVISIONS OF THE DEVELOPMENT CONSENT ORDER (TR010065/APP/3.1).
 4. CLASSIFICATION OF ROADS ARE DESCRIBED IN SCHEDULE 3 (CLASSIFICATION OF ROADS) OF THE DEVELOPMENT CONSENT ORDER (TR010065/APP/3.1).

KEY TO SYMBOLS

	ORDER LIMITS
	LAND NOT INCLUDED IN ORDER LIMITS
	HIGHWAY WORK OUTLINE
	TRUNK ROAD
	CLASSIFIED A ROAD
	CLASSIFIED B ROAD
	UNCLASSIFIED ROADS
	START / END POINT OF CLASSIFICATION
	NEWARK CP FARNDON CP
	CIVIL PARISH (CP) BOUNDARY

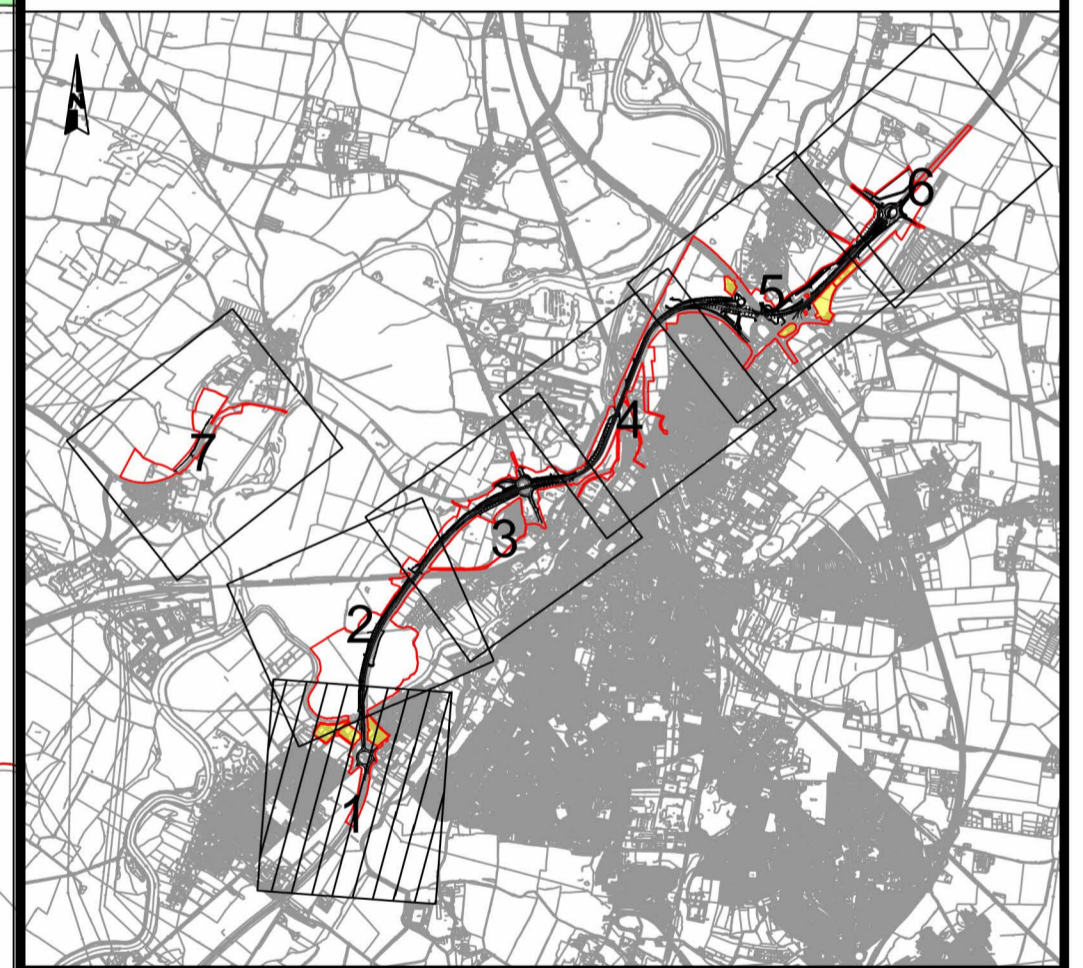

C02	12/03/24	Revised for DCO Submission	JK	SC	TD
REV.	DATE	AMENDMENT DETAILS	ORIG	CHK'D	APP'D

CLIENT
 national highways

PURPOSE OF ISSUE
 DCO APPLICATION

DEVELOPMENT CONSENT ORDER NUMBER
 TR010065

PROJECT TITLE
 A46 NEWARK BYPASS

DRAWING TITLE
 CLASSIFICATION OF ROADS PLANS
 REGULATION 5(2)(c)
 SHEET 1 OF 7

ORIGINAL SIZE	A1	SCALE	1:2500	PROJECT REF NO.	HE551478
---------------	----	-------	--------	-----------------	----------

DRAWING NUMBER HE PIN	ORIGINATOR	VOLUME	PROJECT REF NO.
HE551478	SKAG	HGN	HE551478
LOCATION	DR	CH	REVISION
CONWI_CONW	DR	CH	C02
	I TYPE	I ROLE	
		29001	
		NUMBER	

This document is issued for the party which commissioned it and for specific purposes connected with the captioned project only. It should not be relied upon by any other party or used for any other purpose. We accept no responsibility for the consequences of this document being relied upon by any other party, or being used for any other purpose, or containing any error or omission which is due to an error or omission in data supplied to us by other parties.

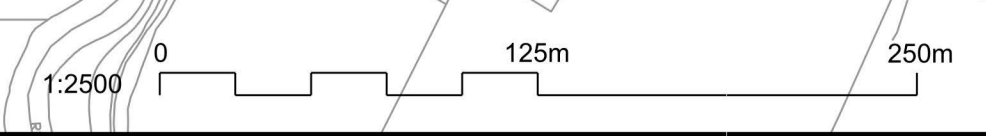

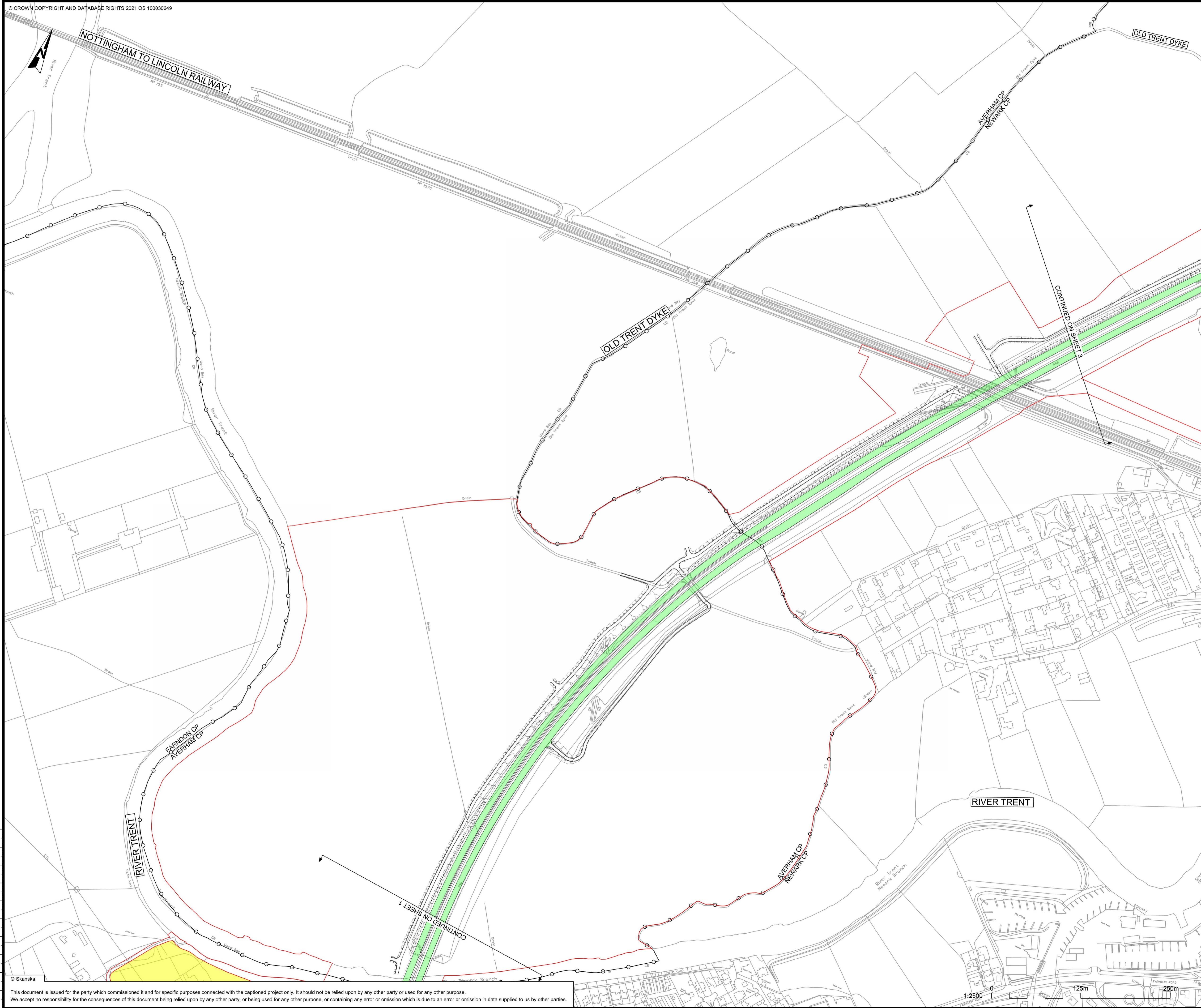

- NOTES**
1. ALL DIMENSIONS ARE IN METRES UNLESS OTHERWISE STATED.
 2. DO NOT SCALE FROM THIS DRAWING. USE ONLY PRINTED DIMENSIONS.
 3. THE DESIGN SHOWN WILL BE SUBJECT TO DETAILED DESIGN DEVELOPMENT IN ACCORDANCE WITH THE PROVISIONS OF THE DEVELOPMENT CONSENT ORDER (TR010065/APP/3.1).
 4. CLASSIFICATION OF ROADS ARE DESCRIBED IN SCHEDULE 3 (CLASSIFICATION OF ROADS) OF THE DEVELOPMENT CONSENT ORDER (TR010065/APP/3.1).

KEY TO SYMBOLS

	ORDER LIMITS
	LAND NOT INCLUDED IN ORDER LIMITS
	HIGHWAY WORK OUTLINE
	TRUNK ROAD
	CLASSIFIED A ROAD
	CLASSIFIED B ROAD
	UNCLASSIFIED ROADS
	START / END POINT OF CLASSIFICATION
	NEWARK CP FARNDON CP
	CIVIL PARISH (CP) BOUNDARY

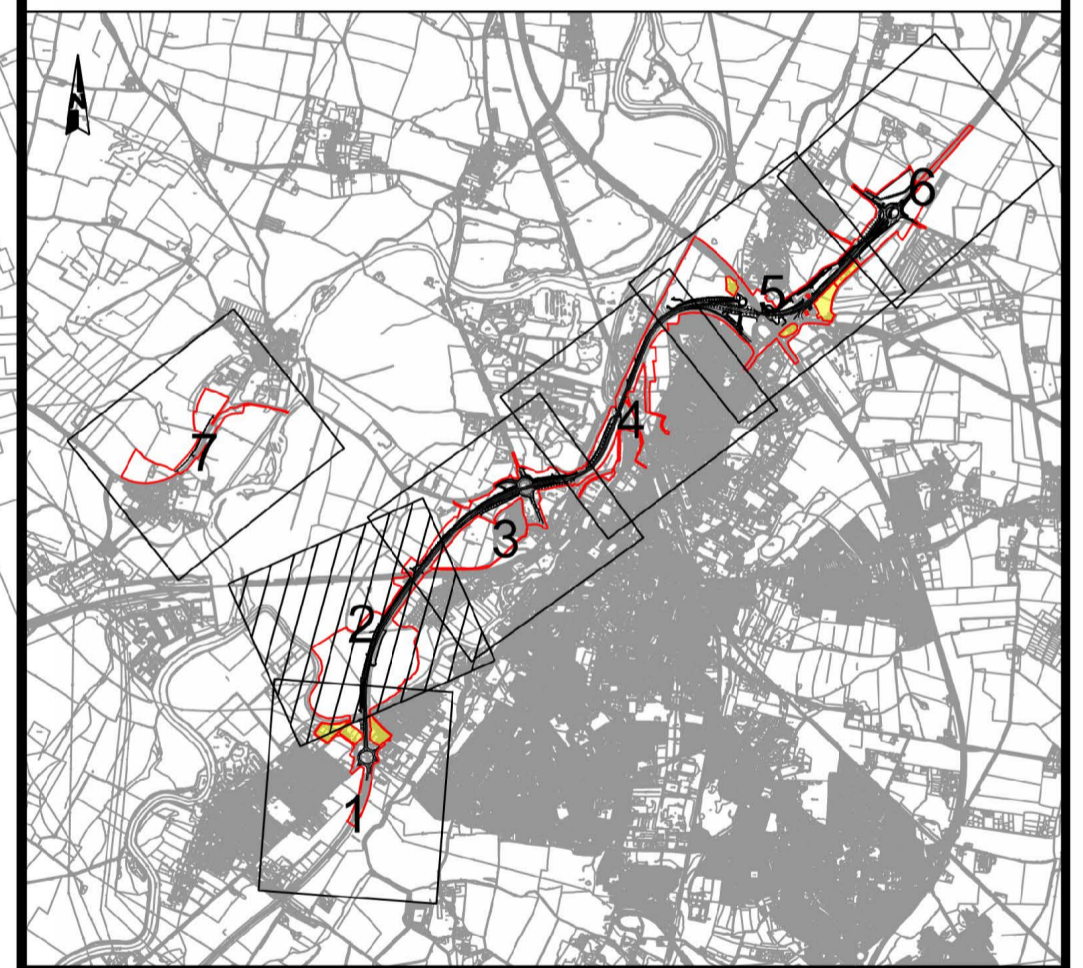

C02	12/03/24	Revised for DCO Submission	JK	SC	TD
REV.	DATE	AMENDMENT DETAILS	ORIG	CHK'D	APP'D

CLIENT
 national highways

PURPOSE OF ISSUE: DCO APPLICATION

DEVELOPMENT CONSENT ORDER NUMBER: TR010065

PROJECT TITLE: A46 NEWARK BYPASS

DRAWING TITLE: CLASSIFICATION OF ROADS PLANS
 REGULATION 5(2)(o)
 SHEET 2 OF 7

ORIGINAL SIZE: A1	SCALE: 1:2500	PROJECT REF NO.: HE551478
DRAWING NUMBER: HE551478	ORIGINATOR: SKAG	VOLUME: HGN
LOCATION: CONWI_CONW	TYPE: DR	ROLE: CH
	NUMBER: 29002	REVISION: C02

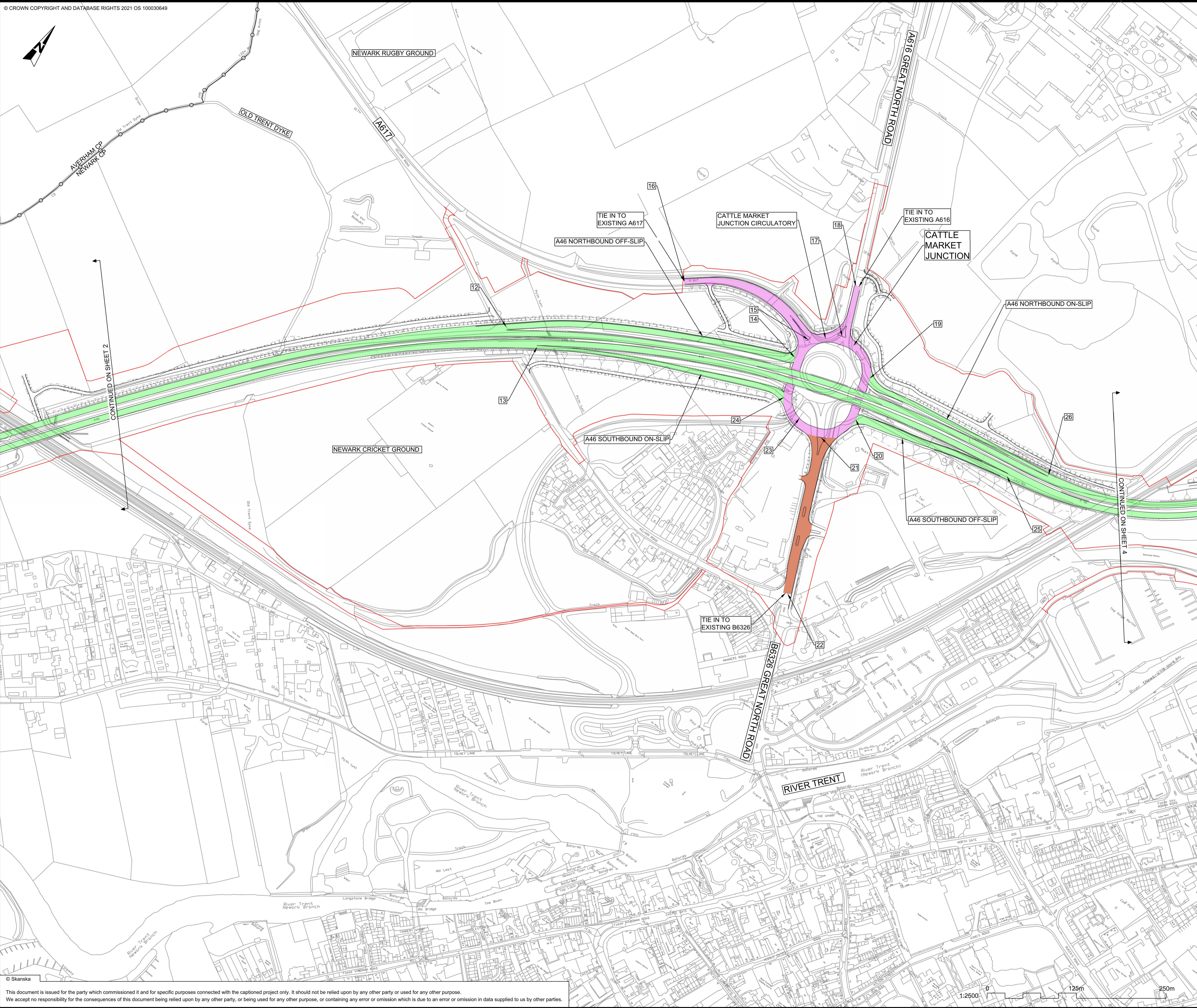

- NOTES**
1. ALL DIMENSIONS ARE IN METRES UNLESS OTHERWISE STATED.
 2. DO NOT SCALE FROM THIS DRAWING. USE ONLY PRINTED DIMENSIONS.
 3. THE DESIGN SHOWN WILL BE SUBJECT TO DETAILED DESIGN DEVELOPMENT IN ACCORDANCE WITH THE PROVISIONS OF THE DEVELOPMENT CONSENT ORDER (TR010065/APP/3.1).
 4. CLASSIFICATION OF ROADS ARE DESCRIBED IN SCHEDULE 3 (CLASSIFICATION OF ROADS) OF THE DEVELOPMENT CONSENT ORDER (TR010065/APP/3.1).

KEY TO SYMBOLS

	ORDER LIMITS
	LAND NOT INCLUDED IN ORDER LIMITS
	HIGHWAY WORK OUTLINE
	TRUNK ROAD
	CLASSIFIED A ROAD
	CLASSIFIED B ROAD
	UNCLASSIFIED ROADS
	START / END POINT OF CLASSIFICATION
	NEWARK CP FARNDON CP CIVIL PARISH (CP) BOUNDARY

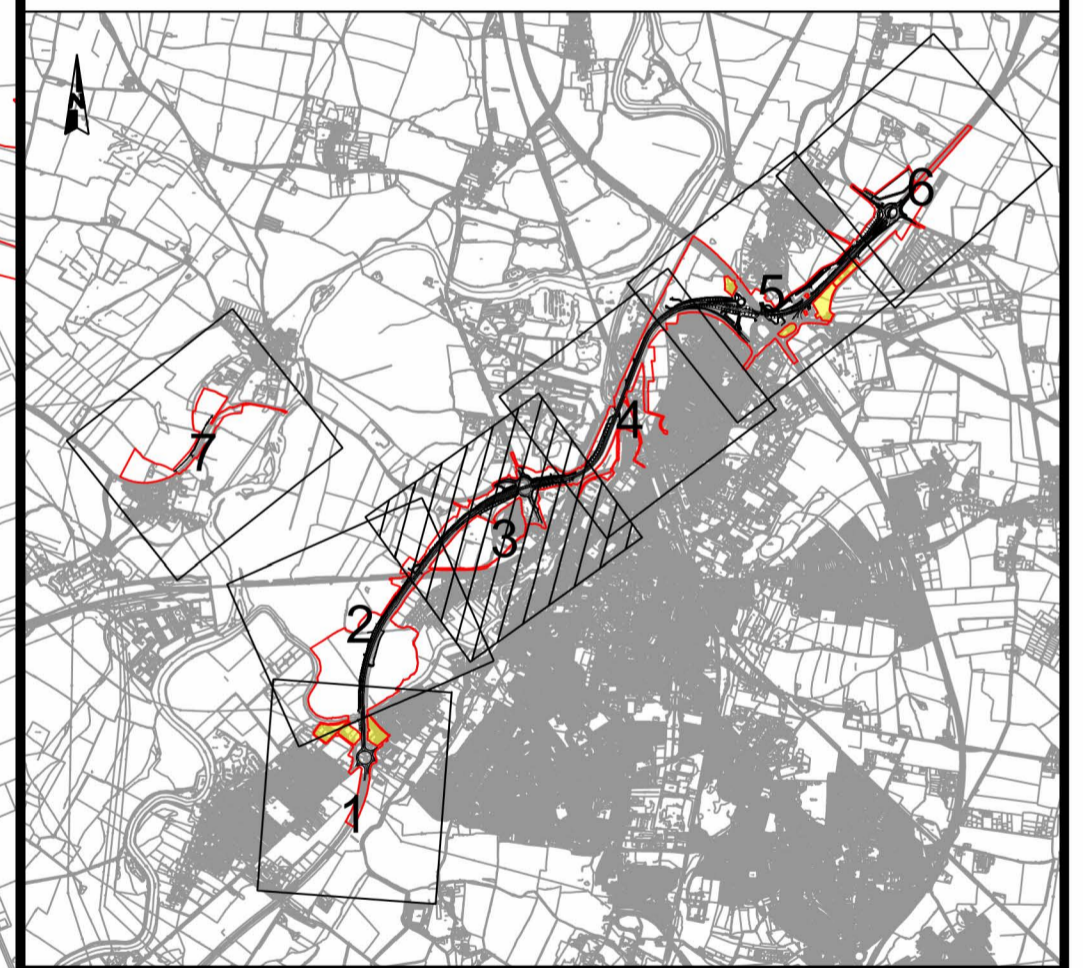

REV.	DATE	AMENDMENT DETAILS	ORIG	CHK'D	APP'D
C02	12/03/24	Revised for DCO Submission	JK	SC	TD

CLIENT
 national highways

PURPOSE OF ISSUE
DCO APPLICATION

DEVELOPMENT CONSENT ORDER NUMBER
TR010065

PROJECT TITLE
A46 NEWARK BYPASS

DRAWING TITLE
CLASSIFICATION OF ROADS PLANS
REGULATION 5(2)(c)
SHEET 3 OF 7

ORIGINAL SIZE	A1	SCALE	1:2500
DRAWING NUMBER	HE PIN	ORIGINATOR	VOLUME
HE551478	SKAG	HGN	
LOCATION	DR	CH	29003
	TYPE	ROLE	NUMBER
PROJECT REF NO.	HE551478		
REVISION	C02		

This document is issued for the party which commissioned it and for specific purposes connected with the captioned project only. It should not be relied upon by any other party or used for any other purpose. We accept no responsibility for the consequences of this document being relied upon by any other party, or being used for any other purpose, or containing any error or omission which is due to an error or omission in data supplied to us by other parties.

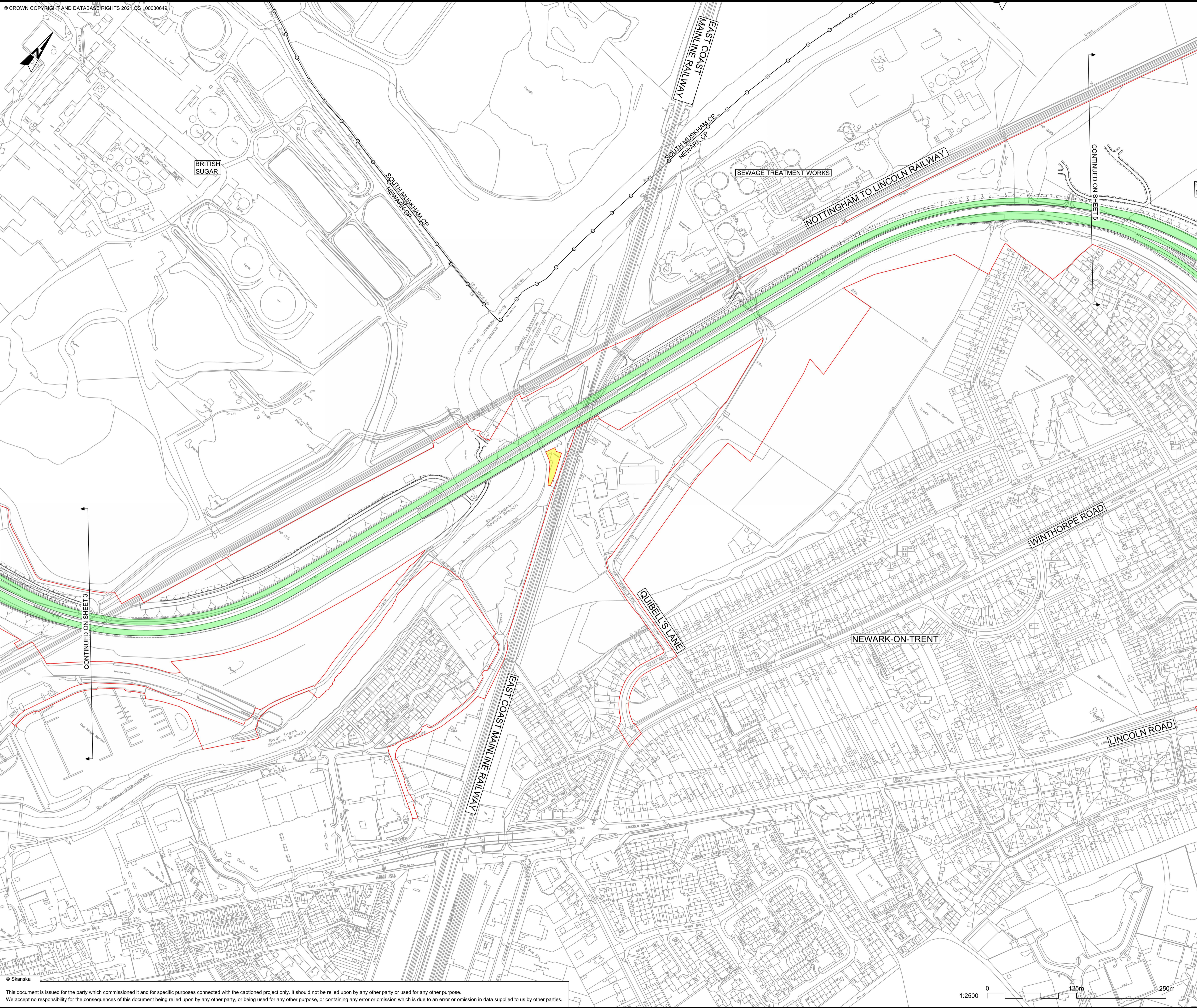

- NOTES**
1. ALL DIMENSIONS ARE IN METRES UNLESS OTHERWISE STATED.
 2. DO NOT SCALE FROM THIS DRAWING. USE ONLY PRINTED DIMENSIONS.
 3. THE DESIGN SHOWN WILL BE SUBJECT TO DETAILED DESIGN DEVELOPMENT IN ACCORDANCE WITH THE PROVISIONS OF THE DEVELOPMENT CONSENT ORDER (TR010065/APP/3.1).
 4. CLASSIFICATION OF ROADS ARE DESCRIBED IN SCHEDULE 3 (CLASSIFICATION OF ROADS) OF THE DEVELOPMENT CONSENT ORDER (TR010065/APP/3.1).

KEY TO SYMBOLS

	ORDER LIMITS
	LAND NOT INCLUDED IN ORDER LIMITS
	HIGHWAY WORK OUTLINE
	TRUNK ROAD
	CLASSIFIED A ROAD
	CLASSIFIED B ROAD
	UNCLASSIFIED ROADS
	START / END POINT OF CLASSIFICATION
	NEWARK CP FARNDON CP
	CIVIL PARISH (CP) BOUNDARY

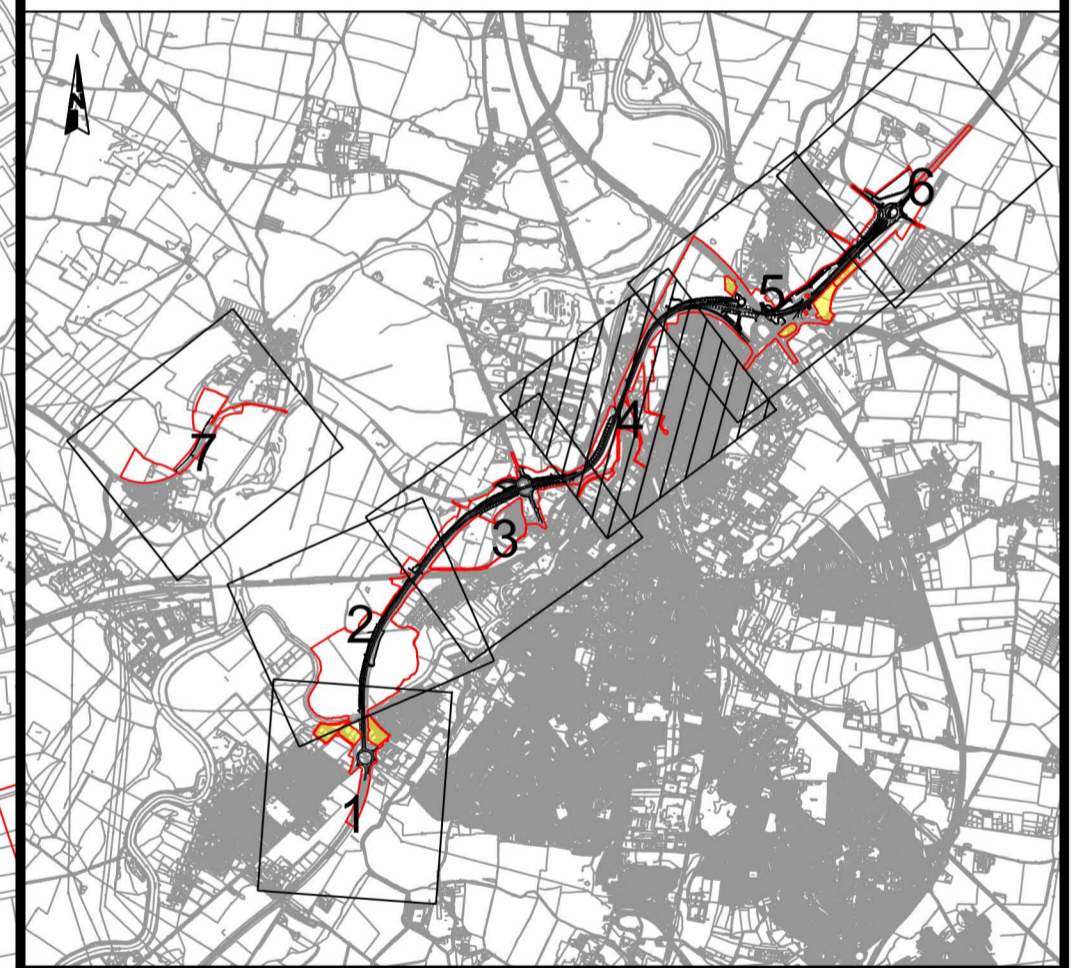

REV.	DATE	AMENDMENT DETAILS	JK	SC	TD
C02	12/03/24	Revised for DCO Submission			

CLIENT
 national highways

PURPOSE OF ISSUE
 DCO APPLICATION

DEVELOPMENT CONSENT ORDER NUMBER
 TR010065

PROJECT TITLE
 A46 NEWARK BYPASS

DRAWING TITLE
 CLASSIFICATION OF ROADS PLANS
 REGULATION 5(2)(c)
 SHEET 4 OF 7

ORIGINAL SIZE	A1	SCALE	1:2500
---------------	----	-------	--------

DRAWING NUMBER HE PIN	ORIGINATOR	VOLUME	PROJECT REF NO.
HE551478	SKAG	HGN	HE551478
LOCATION	TYPE	ROLE	REVISION
CONWI_CONW	DR	CH	C02
		29004	

This document is issued for the party which commissioned it and for specific purposes connected with the captioned project only. It should not be relied upon by any other party or used for any other purpose. We accept no responsibility for the consequences of this document being relied upon by any other party, or being used for any other purpose, or containing any error or omission which is due to an error or omission in data supplied to us by other parties.

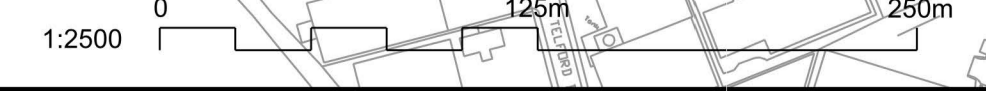

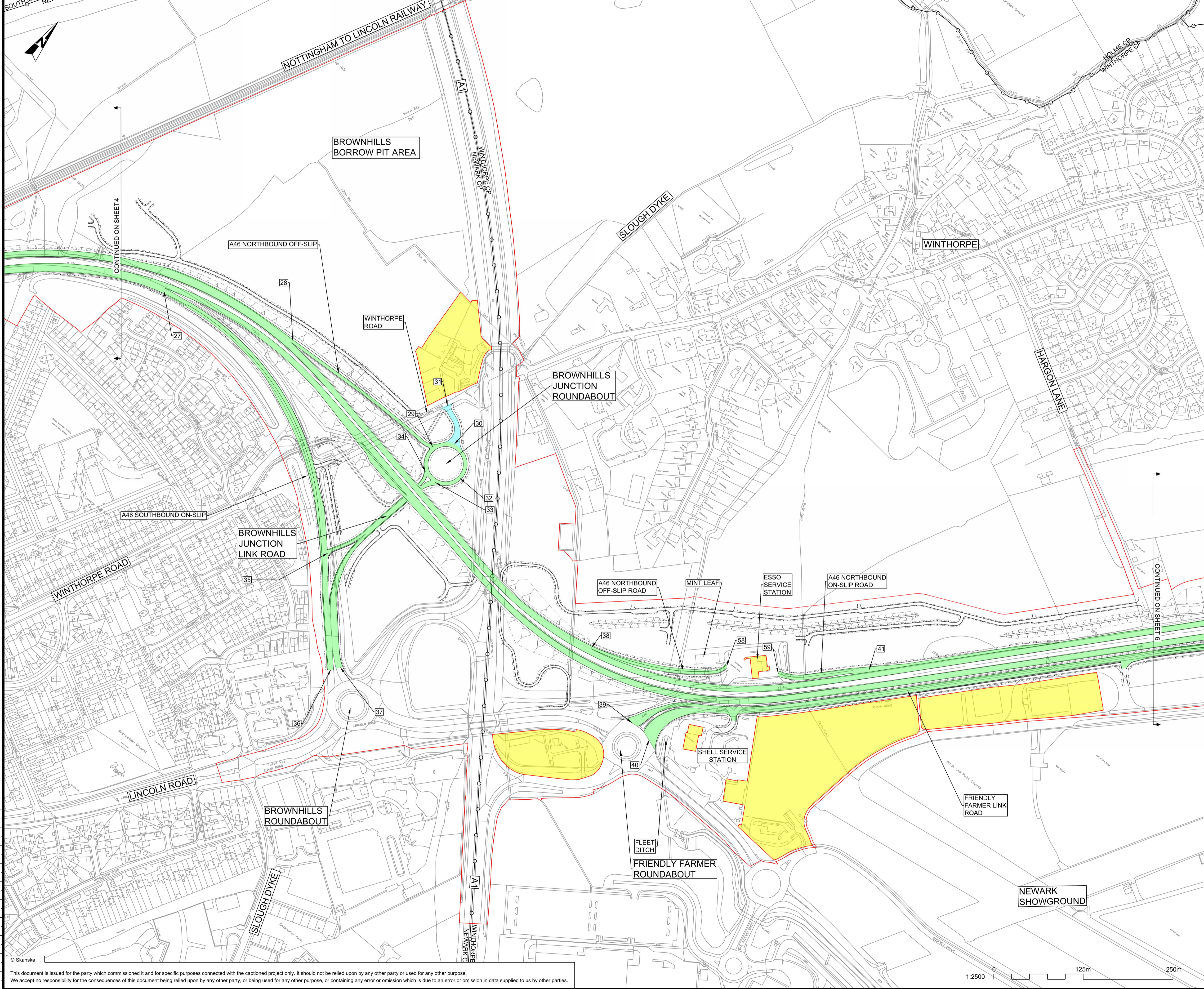

- NOTES**
1. ALL DIMENSIONS ARE IN METRES UNLESS OTHERWISE STATED.
 2. DO NOT SCALE FROM THIS DRAWING. USE ONLY PRINTED DIMENSIONS.
 3. THE DESIGN SHOWN WILL BE SUBJECT TO DETAILED DESIGN DEVELOPMENT IN ACCORDANCE WITH THE PROVISIONS OF THE DEVELOPMENT CONSENT ORDER (TR010065/APP/3.1).
 4. CLASSIFICATION OF ROADS ARE DESCRIBED IN SCHEDULE 3 (CLASSIFICATION OF ROADS) OF THE DEVELOPMENT CONSENT ORDER (TR010065/APP/3.1).

KEY TO SYMBOLS

	ORDER LIMITS
	LAND NOT INCLUDED IN ORDER LIMITS
	HIGHWAY WORK OUTLINE
	TRUNK ROAD
	CLASSIFIED A ROAD
	CLASSIFIED B ROAD
	UNCLASSIFIED ROADS
	START / END POINT OF CLASSIFICATION
	NEWARK CP FARNDON CP
	CIVIL PARISH (CP) BOUNDARY

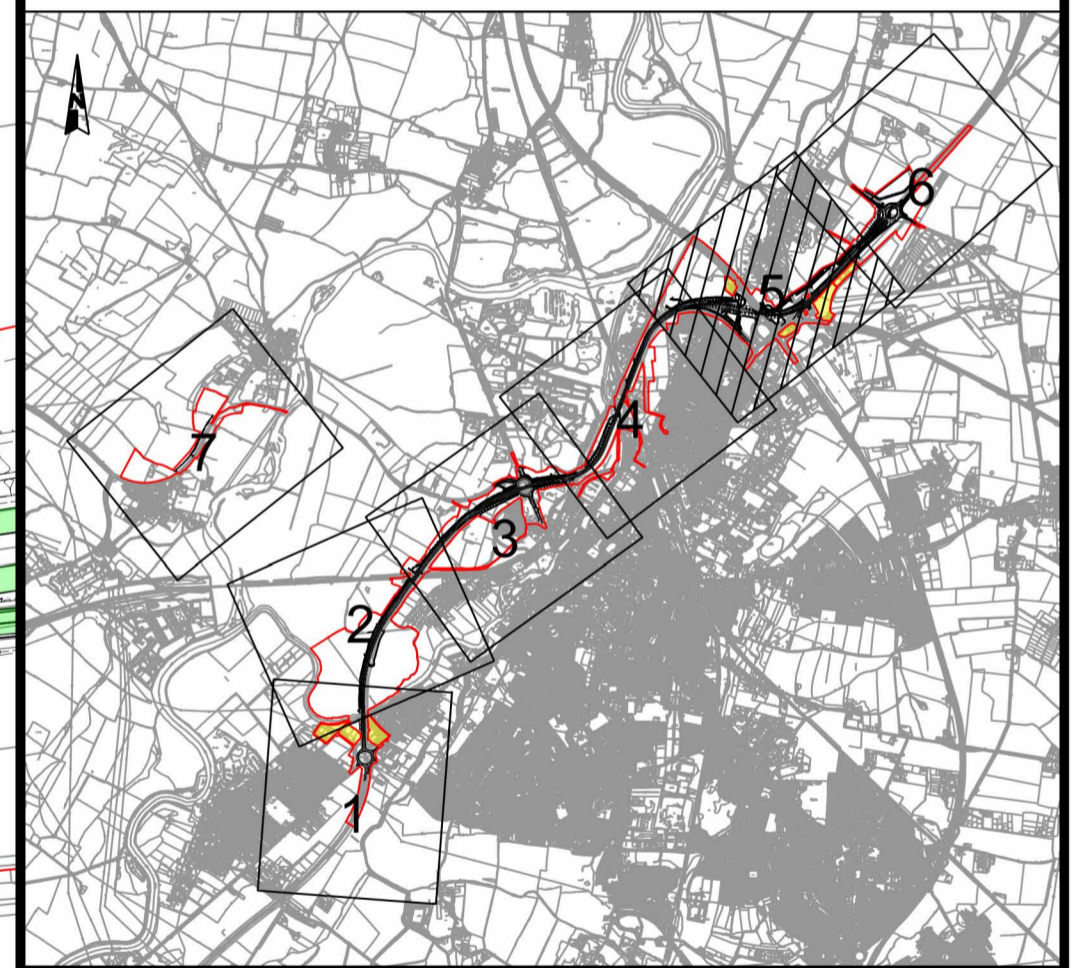

C02	12/03/24	Revised for DCO Submission	JK	SC	TD
REV.	DATE	AMENDMENT DETAILS	ORIG	CHK'D	APP'D

CLIENT

PURPOSE OF ISSUE
DCO APPLICATION

DEVELOPMENT CONSENT ORDER NUMBER
TR010065

PROJECT TITLE
A46 NEWARK BYPASS

DRAWING TITLE
CLASSIFICATION OF ROADS PLANS
REGULATION 5(2)(c)
SHEET 5 OF 7

ORIGINAL SIZE	A1	SCALE	1:2500	PROJECT REF NO.	HE551478
DRAWING NUMBER	ORIGINATOR	VOLUME		REVISION	
HE551478	SKAG	HGN			
CONWI_CONW	DR	CH	29005		
LOCATION	TYPE	ROLE	NUMBER		

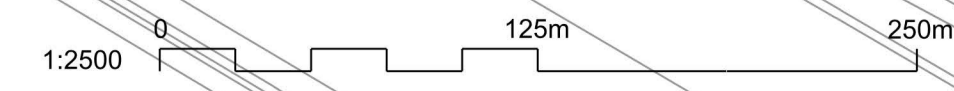

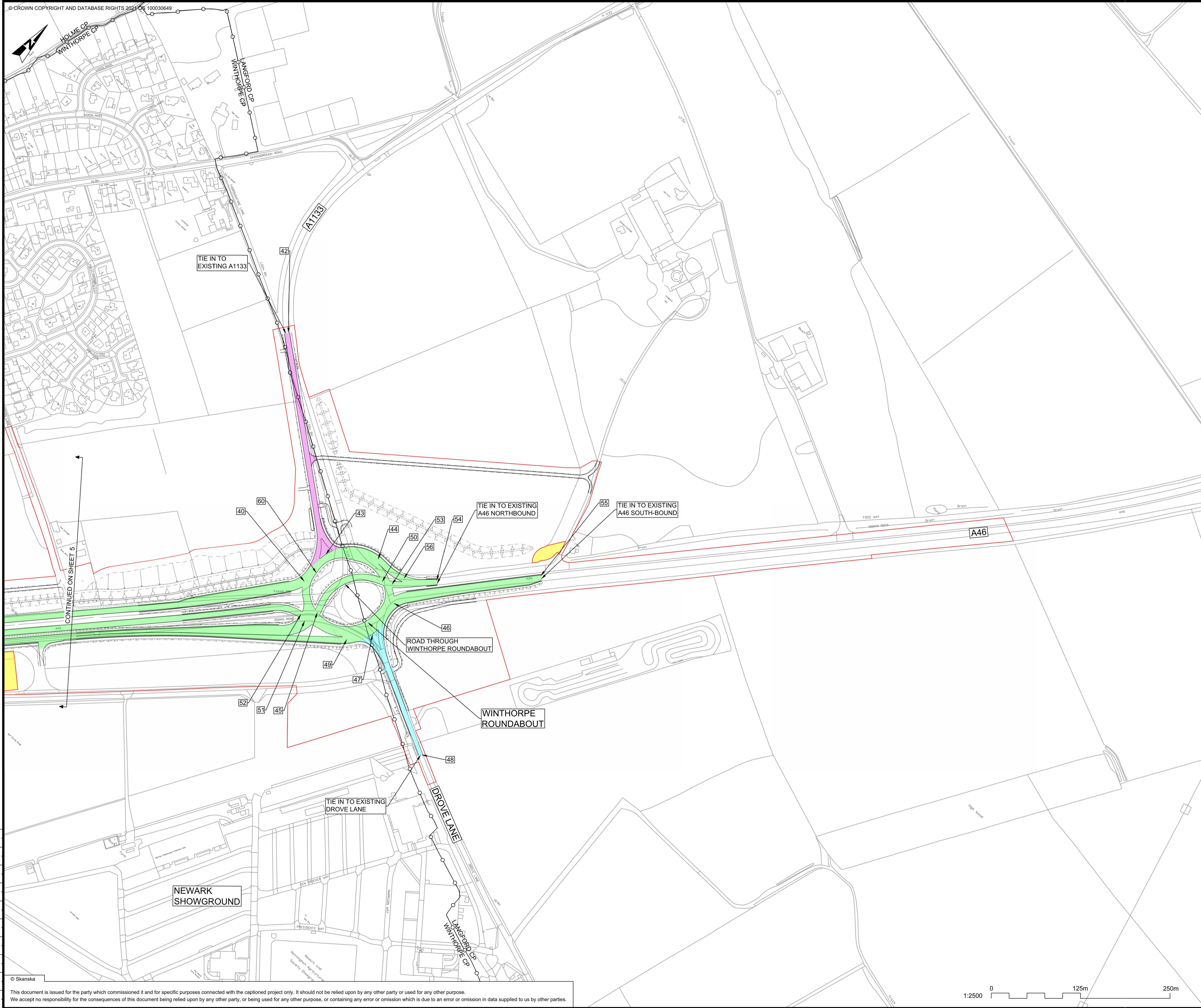

- NOTES**
1. ALL DIMENSIONS ARE IN METRES UNLESS OTHERWISE STATED.
 2. DO NOT SCALE FROM THIS DRAWING. USE ONLY PRINTED DIMENSIONS.
 3. THE DESIGN SHOWN WILL BE SUBJECT TO DETAILED DESIGN DEVELOPMENT IN ACCORDANCE WITH THE PROVISIONS OF THE DEVELOPMENT CONSENT ORDER (TR010065/APP/3.1).
 4. CLASSIFICATION OF ROADS ARE DESCRIBED IN SCHEDULE 3 (CLASSIFICATION OF ROADS) OF THE DEVELOPMENT CONSENT ORDER (TR010065/APP/3.1).

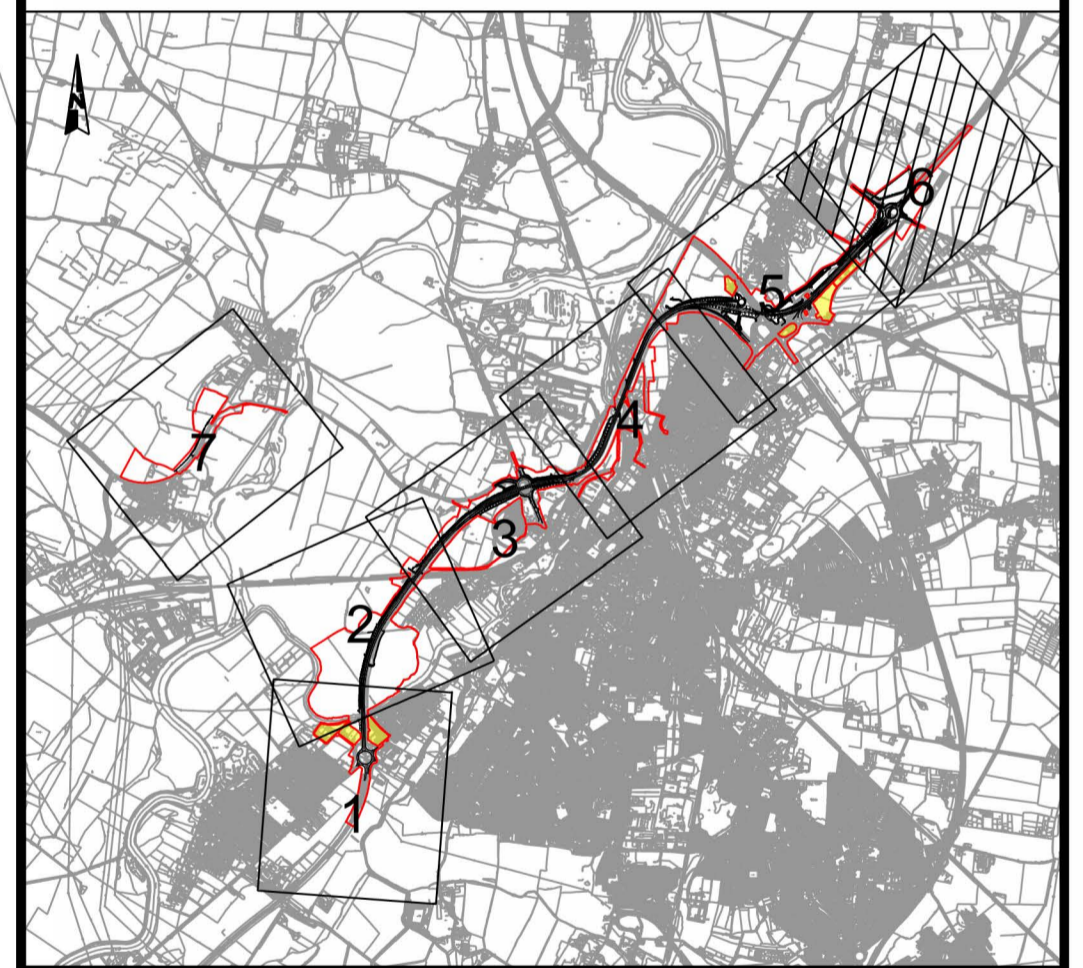
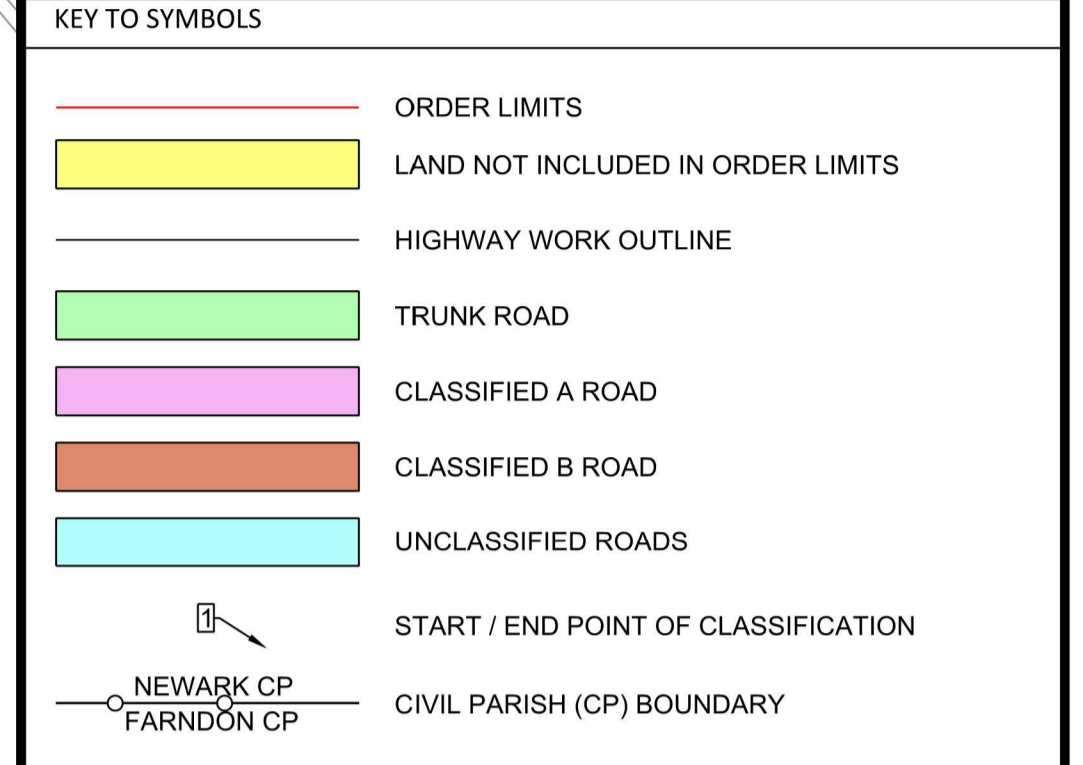

REV.	DATE	AMENDMENT DETAILS	ORIG	CHK'D	APP'D
C02	12/03/24	Revised for DCO Submission	JK	SC	TD

CLIENT
 national highways

PURPOSE OF ISSUE
 DCO APPLICATION

DEVELOPMENT CONSENT ORDER NUMBER
 TR010065

PROJECT TITLE
 A46 NEWARK BYPASS

DRAWING TITLE
 CLASSIFICATION OF ROADS PLANS
 REGULATION 5(2)(c)
 SHEET 6 OF 7

ORIGINAL SIZE	A1	SCALE	1:2500	PROJECT REF NO.	HE551478
DRAWING NUMBER	ORIGINATOR	VOLUME		REVISION	C02
HE551478	SKAG	HGN			
LOCATION	TYPE	ROLE	NUMBER		
CONWI_CONW	DR	CH	29006		

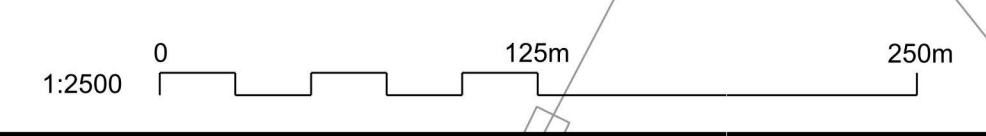

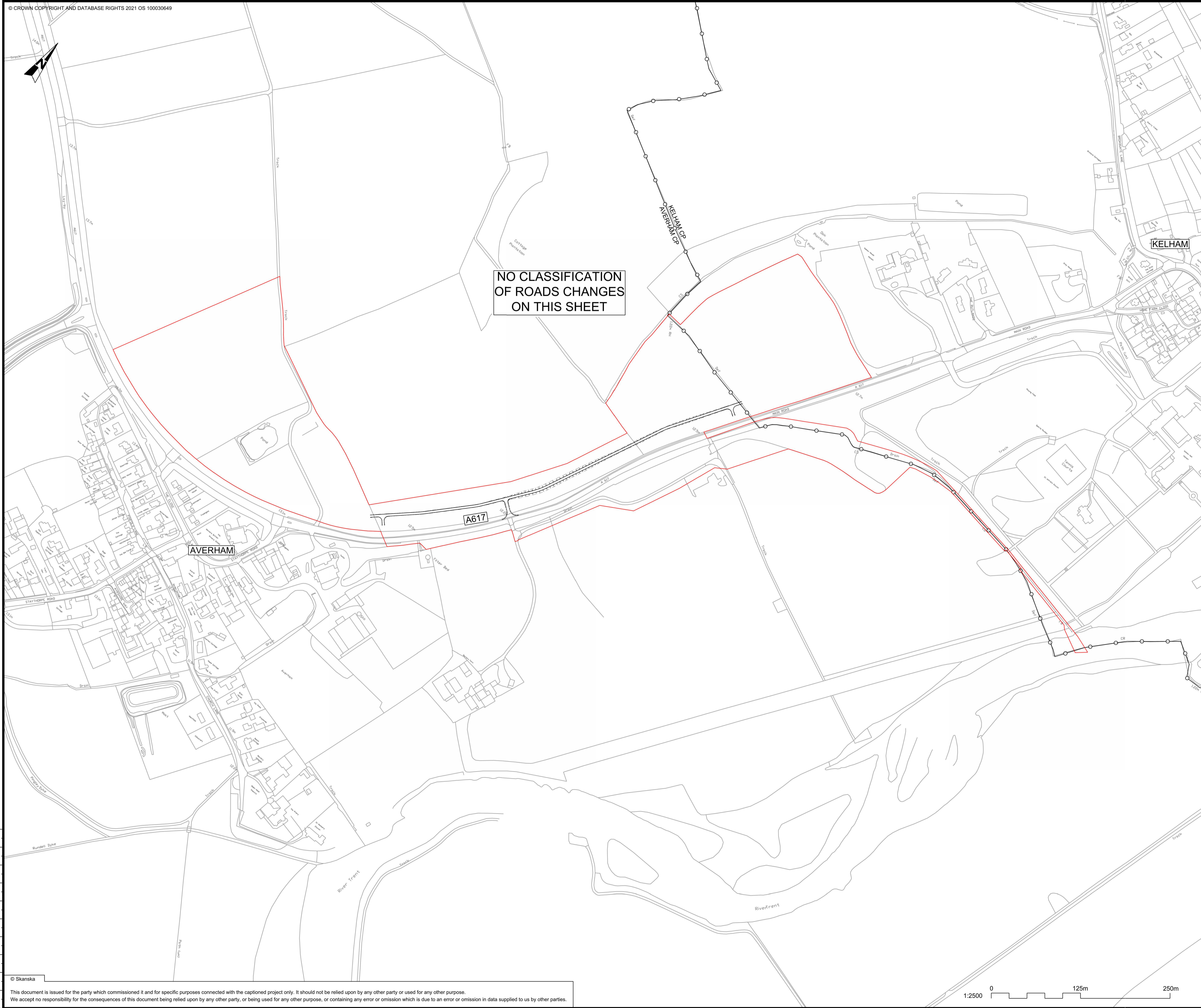

NO CLASSIFICATION
OF ROADS CHANGES
ON THIS SHEET

- NOTES**
1. ALL DIMENSIONS ARE IN METRES UNLESS OTHERWISE STATED.
 2. DO NOT SCALE FROM THIS DRAWING. USE ONLY PRINTED DIMENSIONS.
 3. THE DESIGN SHOWN WILL BE SUBJECT TO DETAILED DESIGN DEVELOPMENT IN ACCORDANCE WITH THE PROVISIONS OF THE DEVELOPMENT CONSENT ORDER (TR010065/APP/3.1).
 4. CLASSIFICATION OF ROADS ARE DESCRIBED IN SCHEDULE 3 (CLASSIFICATION OF ROADS) OF THE DEVELOPMENT CONSENT ORDER (TR010065/APP/3.1).

KEY TO SYMBOLS

- ORDER LIMITS
- LAND NOT INCLUDED IN ORDER LIMITS
- HIGHWAY WORK OUTLINE
- TRUNK ROAD
- CLASSIFIED A ROAD
- CLASSIFIED B ROAD
- UNCLASSIFIED ROADS
- START / END POINT OF CLASSIFICATION
- NEWARK CP / FARNDON CP CIVIL PARISH (CP) BOUNDARY

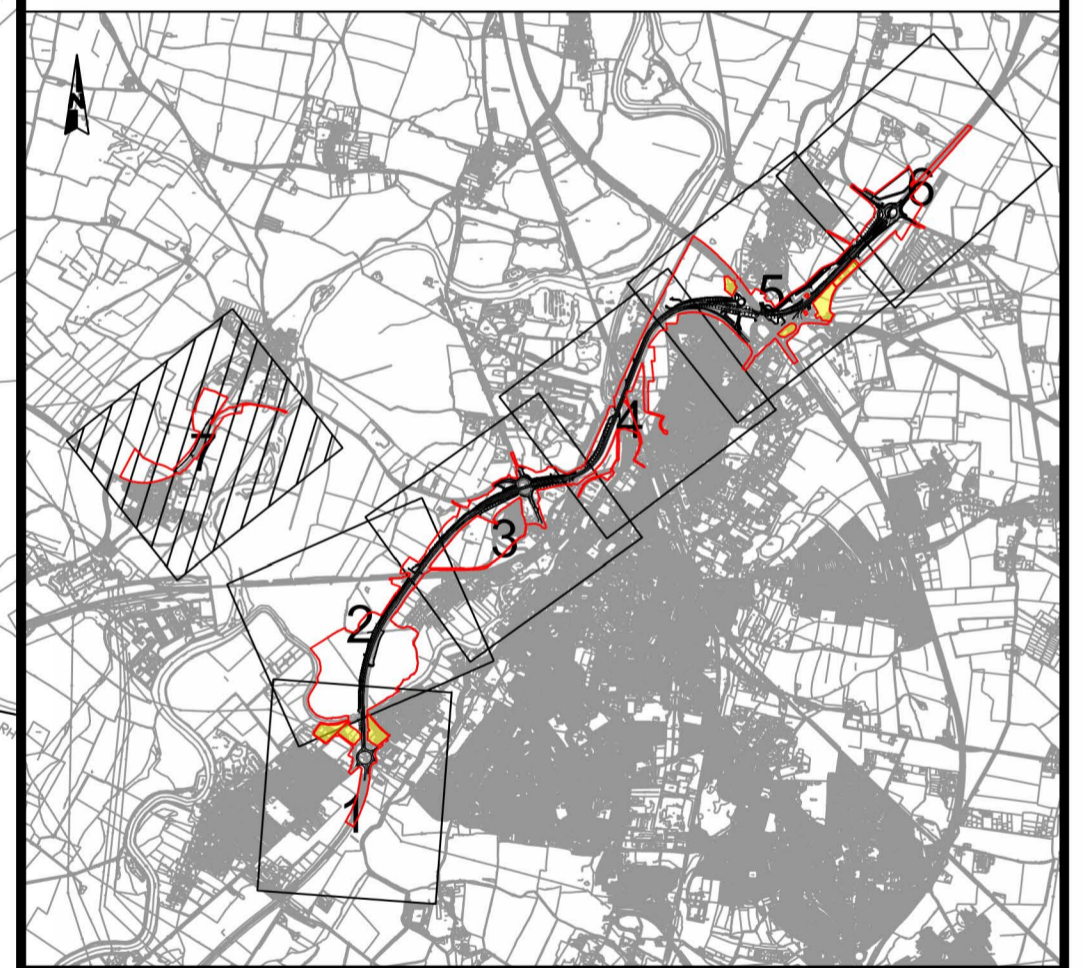

C02	06/03/24	DCO APPLICATION	SG	EJ	HF
REV.	DATE	AMENDMENT DETAILS	ORIG	CHK'D	APP'D

CLIENT
 national highways

PURPOSE OF ISSUE
DCO APPLICATION

DEVELOPMENT CONSENT ORDER NUMBER
TR010065

PROJECT TITLE
A46 NEWARK BYPASS

DRAWING TITLE
CLASSIFICATION OF ROADS PLANS
REGULATION 5(2)(o)
SHEET 7 OF 7

ORIGINAL SIZE	A1	SCALE	1:2500
---------------	----	-------	--------

DRAWING NUMBER HE PIN	ORIGINATOR	VOLUME	PROJECT REF NO.
HE551478	SKAG	HGN	HE551478
LOCATION	DR	CH	REVISION
CONWI_CONW	DR	CH	C02
	I TYPE	I ROLE	
		29007	
		NUMBER	

